



2020-2021 ANNUAL REPORT

2020
2021

Long-Term Planning and Innovation

Living a life of significance is not merely measured by what you possess, but rather by the size of the problem you can solve. Through constant innovation and long-term visioning, we overcame the past year determined to light the way for Marian Girls.

Through the completion of our \$5 million Capital Campaign, *Transforming Lives and Building for Our Future*, we improved the life and learning environment of our 80+ year old building. We improved energy efficiency, electrical systems, and our emergency alert system, and added new HVAC, which significantly improved building ventilation, in addition to other vital upgrades. We also created long-term sustainability for our Graduate Support Program by establishing a \$2.5 million reserve to support this unique part of our educational model.

We have used this time to create a 10-Year Impact Statement to accelerate our ability to break the cycle of poverty through education. Education is one of the strongest predictors of success, and Marian is accelerating and deepening our impact through three primary focus areas:

- Enhancing our **Graduate Support Program** for Marian alumnae
- Establishing **wrap around support services** for Marian students, alumnae, and families
- Evaluating the expansion into **elementary education** to lay a stronger foundation for Marian Girls



In order to help Marian Girls and their families break the cycle of poverty, by 2030 80% of Marian students will complete post-secondary education (compared to the national average of only 48%).

We have a steadfast belief that the cycle of poverty can end through a sustainable career and quality education that starts when girls are young. Together we are building the economy of tomorrow.

OUR MISSION

Marian Middle School, a Catholic school welcoming adolescent girls of all backgrounds, is committed to breaking the cycle of poverty through education. Marian fosters each student's spiritual, academic, social, moral, emotional, and physical development from middle school through post-secondary education as a foundation for career success.

Marian Girls:

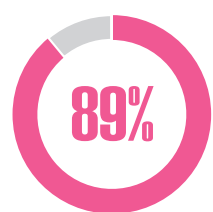

face poverty, traveling from 27 zip codes to receive a life-altering education.

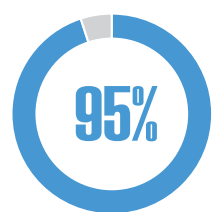

graduated from high school in 2021, compared to 72% of students from local public schools.



of graduating alum entered post-secondary institutions.



alum have obtained their college degrees.

Photos within this report include some that were taken before the pandemic began.



A Letter from Our Graduate

The Right Choice for Success

One day, my mom told me she was thinking of enrolling me in a new school. She wanted to ensure I had everything I needed to succeed and she made the right choice!

When my mother enrolled me at Marian, I had no idea how great my potential was. Previously, I had trouble focusing and I struggled academically. But by the end of my first year at Marian, I was excelling in my coursework and soon, mastering high school curriculum.

Marian's support system has empowered me in so many ways, like providing me with the tools I needed to be a leader. I have fond memories of when Marian enabled me to attend a special summer program at Saint Louis University. For five days, I went to classes, lived on a college campus and gained the full college experience!

Marian's Graduate Support Team has been vital in helping me reach my goals. Since I graduated from Marian, the team has stayed in constant contact with me and has helped me navigate high school, college, and even provided general life advice.

Last Spring, Marian's Director of Graduate Support contacted me knowing I was interested in participating in a summer internship. She connected me with Bayer, where I interned at one of the largest companies in the world!

The environment at Marian has contributed to the woman I am today. I have served in many leadership roles — serving as secretary of my high school's National Honor Society, cheer team captain and a volunteer — all while working a part-time job. At Fontbonne University, I have been a residential assistant to 39 other students, served as president of the Black Student Union, and I continue to maintain outstanding grades.

Marian has also provided me with the financial support and knowledge I needed to achieve educational success. Marian paid half of my dual enrollment classes through UMSL and I secured a full ride to Fontbonne!

Marian is a family I truly depend on. We say, "*Once A Marian Girl, Always a Marian Girl.*" And it's true! One day, I hope to develop a mentoring program for Marian Girls like me, who may not see their potential or recognize the skills they possess to reach their goals.

Before Marian, I was a young girl who needed guidance. I didn't know I had anything to offer. I didn't love myself or push myself to be better. Marian is a sisterhood that has helped me achieve my greatest potential. I'm excited for my younger sister to one day become a Marian Girl. To me, Marian is more than a middle school; it's a source of inspiration and a support system that is truly "*Educating Girls For Life!*" Thank you!

A Marian Girl's impact on the community is never-ending. We give back to our community and create a better world!

— Ro'Niyah Harris, Marian Class of 2015, Hancock Place High School 2019

Thank You from Our Leadership

At Marian Middle School, we tell our students to be fearless in the pursuit of what sets their souls on fire. We remain steadfast in our commitment to them and our mission to break the cycle of poverty by *Educating Girls for Life*. It's a 12-year journey from middle school, high school, college, career success, and economic independence.

Since our earliest beginnings, Marian's growth has been intentional and thoughtfully planned out. What started as a beacon of hope more than 20 years ago has become a place where Marian Girls discover their light. That careful planning continues today as we work toward bringing to life our 10-year Impact Statement on behalf of the Marian Girls and families we serve.

As you read through these pages ask yourself, "What will I do to contribute to this great mission?" Breaking the cycle of poverty through education is our life's work. Thank you for joining us and taking an active role in empowering Marian Girls and bringing their dreams to life.

With our deepest gratitude,

Mary Elizabeth Grimes
President

Sarah Walker
Principal

2020
2021

OUR VISION

Marian Middle School is a leader in providing life-altering education. Marian graduates are accomplished young women equipped to make informed decisions and create enduring, positive change.

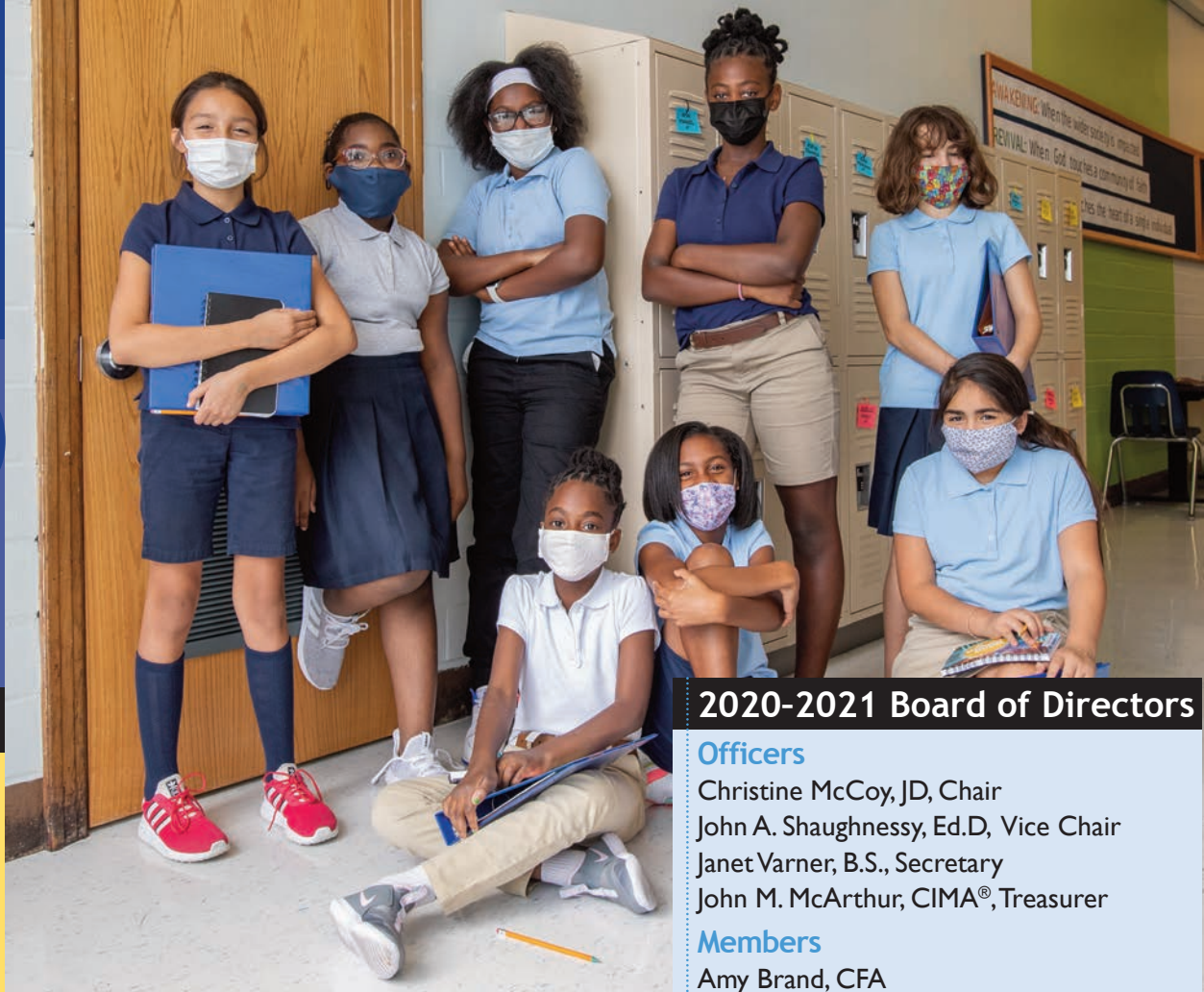

OUR FOUNDRESSES

Marian Middle School was founded in 1999 by seven communities of Catholic sisters. We are grateful they shared their dream and vision to establish hope for the future of the St. Louis area. We thank them for their continued guidance and support throughout our history.

- Daughters of Charity, Province of St. Louise (DC)
- Franciscan Sisters of Our Lady of Perpetual Help (OSF)
- School Sisters of Notre Dame, Central Pacific Province (SSND)
- Sisters of Loretto (SL)
- Sisters of St. Joseph of Carondelet, St. Louis Province (CSJ)
- Sisters of the Most Precious Blood (CPPS)
- Ursuline Sisters of the Central Province (OSU)

2020-2021 Board of Directors

Officers

Christine McCoy, JD, Chair
John A. Shaughnessy, Ed.D, Vice Chair
Janet Varner, B.S., Secretary
John M. McArthur, CIMA®, Treasurer

Members

Amy Brand, CFA
Ryan Carney, MBA
Lynn Eschenbacher, PharmD, MBA, FASHP
John R. Farnen, B.S.
Kathy Gardner, B.A.
Elizabeth Ann Goodwin, Ed.D.
Trudy C. Hamilton, M.A.
John Headrick, Ph.D., MBA
Laura Uberti Hughes, JD
Carla Jackson, MBA
Ruth Kim, B.A., JD
Kimberley R. Johnson, MBA, CFP
Pat Knoerle-Jordan, B.A.
Janet Kuciejczyk, CSJ
Elizabeth Lillis, B.A., JD
Debbie Livingston, M.P.H.
Kirk D. Mills, CFA, EMBA
Lindsay Selner, MBA, MHA
Theresa Shaw, MBA, B.S., CPA
Kirk Wrobley, MBA

Members Board

Rosalie Wisniewski, OSF, Chair
Julie Cutter, DC
Marie Fennewald, CPPS
Gloria Kain, SSND
Janet Kuciejczyk, CSJ
Barbara Roche, SL
Aurelia Weil, OSU Rep

2020-2021 Committees*

Marian is grateful for the many people who dedicate their time and talents to advancing and sustaining our mission. For more information on how you can serve on a committee, please contact the Development Office at 314.771.7674, ext. 24.

Executive Committee

Christine McCoy, Chair
John A. Shaughnessy, Vice Chair
Laura Hughes, Secretary
John McArthur, Treasurer
Kathy Gardner
Mary Elizabeth Grimes,
Ex Officio

Academic

John A. Shaughnessy, Co-Chair
Sarah Walker, Co-Chair
Deborah DaLay
Erin Gunn
Pat Harris
Lisa Jackson-Terry
Vincella Lake, SSND
Mary Elizabeth Grimes,
Ex Officio

Facilities

John Farnen, Chair
Pete Benoist
Thomas Brinkmann
Ryan Carney
Tim Elli
Jennifer Seiler
Lindsay Selner
Mary Elizabeth Grimes,
Ex Officio
Dianne Decker, Staff Liaison

Finance

John McArthur, Chair
Andrew Datillo
Jeanne Dee
Tanika Hale
Molly McKay
Kirk D. Mills
Carmen Schnyder, CPPS
Theresa Shaw
Mary Elizabeth Grimes,
Ex Officio
Dianne Decker, Staff Liaison

Governance

Pat Knoerle-Jordan,
Co-Chair
Kathy Gardner, Co-Chair
John Headrick
Laura Hughes
Christine McCoy
Peter Ouchi
Marquita Wiley
Mary Elizabeth Grimes,
Ex Officio/Staff Liaison

Graduate Support

Elizabeth Goodwin, Chair
Erica Ciarlo
Tammy Clubbs
Kim Corliss
Manicia Finch
Lisa Gladson
Tori Gonzalez
Rosemary Hufker, SSND**
Stephen Lamkin
Debbie Livingston
Erin Pisoni
William Rebholz
Julie Turner
Alanna Walls, Marian Staff
Mary Elizabeth Grimes,
Ex Officio
Tamara Harris, Staff Liaison

Institutional Advancement

Janet Varner, Chair
Lynn Eschenbacher
Shannon Hauf
Cynthia Heath
Toni Hunt
Ruth Kim
Elizabeth Lillis
Christine McCoy
Molly McKay
Joy McMillen
Emily Unger
Martinous Walls
Kirk L. Wrobley
Mary Elizabeth Grimes,
Ex Officio
Kristin Gumper, Staff Liaison

Marketing and Communications

Trudy Hamilton, Chair
Brian Hall, Vice Chair
Michelle Abel
Judi Diamond
Carla Jackson
Laura Kangrga
Alex Roberts
Barbara Roche, SL,
Marian Staff
Kate Stroble, Marian Staff
Sarah Walker, Marian Staff
Mary Elizabeth Grimes,
Ex Officio
Kristin Gumper, Staff Liaison

Young Friends

Amy Brand, Chair
Laura Beckering
Kelsey Chausse
Anne Droese
Haley Dudenhoeffer
Laura Hartzler
Anne Haudrich
Kim Hunt
Preston Lappe
Molly Laughlin
Elizabeth Lillis
Bailey Manula
Caitlin Rich
Emily Sheehy
Anna Tramelli
Kristin Gumper, Staff Liaison
Amber Murphy, Staff Liaison
Terri Williams, Staff Liaison

2020-2021 Staff Members

President

Mary Elizabeth Grimes, MBA

Principal

Sarah Walker, M.A.

Faculty & Staff

Donna Black, M.A.
Dianne Decker, B.S.
Kristin Gumper, B.A.
Erin Gunn, M.A.
Tamara Harris, B.S.
Erin Lynch, M.A.
Sara Mashburn, M.Ed.
Amber Murphy, M.A.
Victoria Nickerson, B.S.
Sarah Paulsen-Fuller, MFA
Barbara Roche, SL
Pearl Scheve, Th.M.
Natasha Truong, M.A.
Adriana Verduzco
Ashley Vosholler, B.S.
Alanna Walls, BSBA
Terri Williams, M.A.
Brianna Zellers, B.A.

2020-2021 Service Volunteers

Jill Orr, B.A.
Ignatian Volunteer Corps
Doug Schwaab, B.S., M.S., Ph.D.
Kate Stroble, M.Ed.
Ignatian Volunteer Corps

* Titles omitted for the sake of brevity.

** Deceased.

75+ VOLUNTEERS GAVE **1,500+** HOURS OF SERVICE TO MARIAN



COVID-19 and virtual learning presented many challenges for Marian, but our faculty continued to innovate throughout the year to ensure each girl reached her highest potential. During virtual learning, students were charged with a full class schedule. When they returned to in-person learning in February 2021, Marian Girls welcomed the change and excelled.

2020
2021

STUDENTS TRAVELED AND LOGGED IN FROM

27 ZIP CODES



Marian created a Summer Institute, which enabled students to master individual pieces of content to ensure they entered the next school year as strong as possible. **As a result, 86% of students made the Honor Roll.**

ACADEMIC PROGRAM

CORE SUBJECTS:

MATH

SCIENCE

SOCIAL STUDIES

LANGUAGE ARTS

...to receive a life-altering education.

69%

from Saint Louis City

27%

from Saint Louis County

4%

from Illinois



Students in fifth grade9
Students in sixth grade22
Students in seventh grade.....22
Students in eighth grade.....19

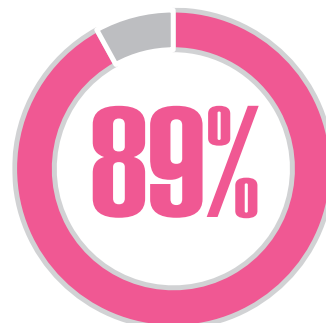

of our students qualified for free and reduced-price meals, a national indicator of poverty

- 75% African American
- 16% Hispanic
- 4% Caucasian
- 3% Multiracial
- 1% American Indian or Alaska Native
- 1% Asian



FACT:

Marian Girls sometimes enter performing two or more years below grade level, but they leave Marian on or above grade level, prepared to succeed in high-performing high schools.

FOUNDATION SUBJECTS:

- Art
- Computer Science and Technology
- Foreign Languages
- High School Readiness
- Humanities: Including Women in History
- STEM Lab

COMING SOON!

Advancing Student Achievement



Marian invested in a new standardized testing tool that allows multiple opportunities for assessment, and gives faculty even greater ability to tailor curriculum to help each student flourish during the 2021–2022 school year and beyond!



“The teachers and staff at Marian are the best teachers I’ve ever had. They had faith in me when I didn’t have faith in myself. I am so thankful for Marian.”
— Amerynn, 8th grade

Great Gains:

5th grade • Although this class began their Marian journey virtually due to the pandemic, they immediately formed a tight knit community that continues to fuel their success. Today as 6th graders, they are nearly fully caught up to 7th grade math!

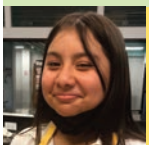

6th grader **Karen** achieved the greatest overall growth school-wide.



7th grader **Autumn** doubled her yearly GPA!



8th graders **Helaina** and **Arianna** mastered academic content, and secured acceptance to high-performing high schools, thanks to the opportunity to attend Marian's Summer Institute.



Social-Emotional Support

100% of our students received one-on-one sessions with our counselors to help them learn skills to cope and thrive during this difficult time.

Attendance

Even after returning to in-person learning, Marian offered students the option to attend school virtually in an effort to encourage daily attendance.





SCIENCE TECHNOLOGY ENGINEERING MATH

Marian prepares students for 21st century careers in STEM through an innovative curriculum that combines multidisciplinary and hands-on learning. Students' fortitude and commitment to discovery enables them to choose advanced STEM classes throughout their high school, college and career journeys, and pursue higher paying careers. STEM programming has been an integral part of Marian's curriculum since 2011.

In any given year, our STEM courses include:

- Automotive Engineering
- Digital Storytelling
- Financial Literacy
- Gardening
- Mapping
- Media
- Music
- Robotics I and II
- STEM Club

To better prepare students for advanced high school curriculum, Marian provides 8th grade students with Algebra (rather than just pre-Algebra).

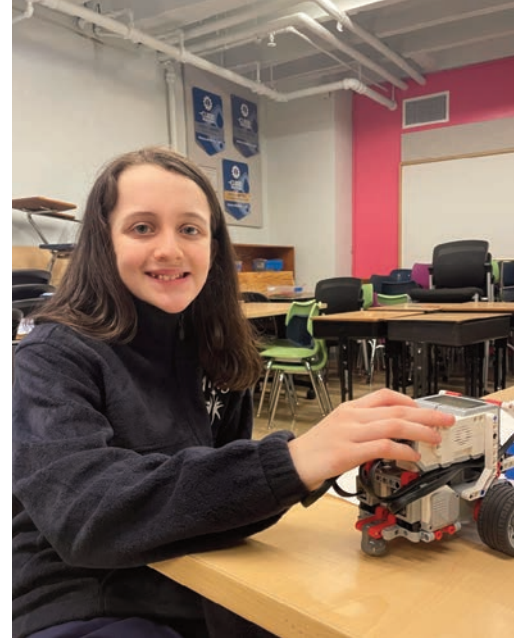

Math Meets History



7th graders learned about African American history while creatively developing their STEM skills — using algebraic expressions and graphs. Students were asked to plan a trip beginning in St. Louis and ending at an African American historic site or Historically Black College or University (HBCU). Students used four-quadrant graphs and equations mapping the journey. Students more confidently used positive and negative integers in algebraic expressions and worked with all four quadrants of a coordinate plane.



Faith is nearing the completion of her bachelor's degree in cybersecurity at the University of Missouri-St. Louis. She was selected to be one of 20 students among over 500 applicants to participate in a nationwide Cyber Academy. The six month hands-on program allowed her to gain industry recognized certifications.



Performing Arts Center Welcomes New STEM Classes

As part of Marian's Capital Campaign improvements, Marian completed construction for a new Performing Arts Center, including spaces to provide a variety of STEM programming, including music, theatre, stage design, and enhanced automotive engineering spaces.

Planning for Careers in STEM

8th grade students participated in Virtual Career Mentor Luncheons with aerospace engineers, neurologists, stock brokers, and many more.

Careers of Interest:

Marian students are interested in a variety of careers, especially in STEM.

- Architect
- Astronaut
- Computer Hardware Engineer
- Dentist
- Doctor
- Endocrinologist
- Engineer
- FBI Agent
- Heart Surgeon
- Nurse
- Pediatric Surgeon
- Pediatrician
- Scientist
- Veterinarian



Jazmia has her sights set on becoming an architectural engineer. She was inspired to pursue this career path after members of the National Association of Black Engineers gave a presentation during an Academic Saturday. She's the fifth member of her family to attend Marian.

PLANNED GIVING

Consider sustaining Marian's mission by including us in your will or trust. Contact us to learn more.

Ways to Give

- ✓ Bequest by will
- ✓ Beneficiary designations
- ✓ Appreciated property
- ✓ Retirement plans
- ✓ Gifts of life insurance

Bushell Legacy Society Members

**Evelyn Bushell provided the first bequest to Marian in 2004.*

- Anonymous
- Barbara Buettner
- Evelyn Bushell*
- Janet Frane
- Peter and Susan Frane
- Diane and Joe Garea
- Lisa and Mike Gladson
- Mary Jo Gorman, MD, and Michael Borts, MD
- Bob and Roseanne Henkel
- Craig and Toni Hunt
- Eileen Pfeifer
- Bernard and Rosalyn Purcell
- Barbara and Michael Richter
- Sandra Stearns
- Kathleen Valenta
- Linda and Bob Waugh

2020
2021



School Year Activities:

■ Fine and Performing Arts

- Intro to Theater
- Music Appreciation
- Sewing/Fashion Design
- 8th Grade Club

■ Fitness and Wellness

- Culinary Arts
- Dance
- Praise Dance
- Step Dance
- Yoga

■ Academics

- Creative Writing
- Extra Study Hall
- French Club
- Korean Club
- Media (Digital Storytelling and Yearbook)
- Spanish Club

In the midst of a pandemic, Marian Girls were still able to participate in transformative experiences through Marian's Enrichment Program. Marian continued to provide students with empowering activities and opportunities for self-discovery.

Not only did these courses expose Marian Girls to new interests and passions, they helped foster leadership skills, character development, and social responsibility.

These skills last a lifetime and help Marian Girls become even more successful throughout their high school, college, and career journeys.



Virtual Enrichment Highlights



Culinary Arts Club

6th graders in the Culinary Arts Club enhanced their culinary skills from home. Marian purchased ingredients for recipes and provided food for pick-up. Students built their culinary skills and shared meals with their loved ones.

Self-Discovery Through Art

Marian's Art teacher, Mrs. Sarah Paulsen-Fuller, is an award-winning artist who has been featured widely in local and national exhibitions. She is committed to helping Marian students express themselves through art and art activism. Students learn to translate their experiences, emotions, and identity into artwork, which results in healing and self-empowerment.



DID YOU KNOW?



Marian also provided daily lunches and other food for students and families.



Marian adapted its art program to allow students to more easily make art at home. Marian's 5th and 6th graders, including 5th-grader Charlye, worked on Zentangles, sketching and portrait drawing, collage visionboards, weaving, character design and sculpture, and abstract watercolors.

Yoga

Marian provided activities, like yoga, to enable Marian Girls to learn healthy ways to practice self-care and reduce stress. Marian's community partner, the Oxygen Project, provided yoga mats for students to take home and enjoy virtual yoga sessions.



Eighth Grade Club

Marian also provided a safe space for 8th grade students to have moments of self-discovery and reflection. Through student-led discussion and selection of themes such as sisterhood, mental health awareness, identity, and social justice, students learned how to express themselves through creative writing, music, and more.

Loving Kindness Mandalas

Students learned about mandalas, a traditional object or symbol to aid in meditation, and made their own to guide their practice. Before decorating their mandalas, students extended thoughts and prayers for their loved ones.

Visit marianmiddleschoolart.weebly.com to view these projects and more created by Marian students!

GRADUATE SUPPORT PROGRAM

“A Life-Altering Journey!”

Our work does not end when a Marian Girl graduates from 8th grade. When we say “*Educating Girls for Life*,” we mean it!

Developed in 2003, Marian’s Graduate Support Program provides long-term high school, college and career preparedness support for Marian Girls so they can continue their journey of success, and break the cycle of poverty. **It’s one of the leading and most unique programs of its kind in the region.**

The program includes academic, social, and financial support, including:

- One-on-one mentoring
- High school scholarships
- Student and parent workshops
- ACT/SAT prep courses
- Pre-enrollment college visits and continued support
- Summer internships and career exploration
- Counseling support and referrals when crises occur
- College access programs through Saint Louis University, Washington University, University of Missouri-St. Louis, College Bound, and more

GRADUATE SUPPORT by the NUMBERS



Marian Middle School alumnae	296
High school graduates	208
High school students	63
Alumnae in college	55
College graduates	60

48

Marian Girls are now flourishing in their career journeys at
Ascension
BJC HealthCare
Bayer
American Red Cross
and more!



“THE PAST YEAR MADE ME REALIZE THAT I COULD DO MORE THAN I THOUGHT I WAS CAPABLE OF DOING.”

During the pandemic, the Graduate Support Team proactively shifted programming to meet the needs of students. This included making virtual visits and phone calls to students, sending care packages, and providing virtual career counseling. Marian continued connecting students to campus resources, internships, and job shadowing opportunities. In a typical year, it’s not unusual to find Marian alum returning to walk the halls at Marian — whether that’s to inspire future graduates, take part in community service, or proudly share their many accomplishments.

100%

of last year’s high school graduates enrolled in college or another post-secondary opportunity.

Marian Girls are attending the following rigorous institutions:

- | | |
|---|---|
| Bishop DuBourg High School | Nerinx Hall High School |
| Cardinal Ritter College Prep | Normandy High School |
| Carnahan School of the Future | North County Christian School |
| Cor Jesu Academy | Notre Dame High School |
| Grand Center Arts Academy | Ritenour High School |
| Hawthorn Leadership School for Girls | Rosati-Kain High School |
| Hazelwood West High School | St. Charles West High School |
| Incarinate Word Academy | St. Joseph’s Academy |
| Jennings/North County Technical High School | University City High School |
| KIPP St. Louis High School | Villa Duchesne High and Oak Hill School |
| Lutheran North High School | Visitation Academy |
| Mehlville High School | Westminster Christian Academy |
| Metro Academic and Classical High School | |

FACT:

Last year, Marian awarded \$239,295 in high school scholarships. The average award was \$4,977.

Alumnae Highlights:



◀ **Alexandrina** began her journey at Boston College after graduating from Villa Duchesne and Oak Hill School in 2021. She received a prestigious merit-based scholarship covering over 75% of the cost of attendance.



◀ **Kayla** is working to secure her doctorate in English from Washington University's PhD program. Her commitment to excellence earned her a full, merit-based scholarship.



◀ **Ga'Nea**, a Missouri State University graduate, participated in a panel discussion with the School Sisters of Notre Dame on Gender Equity. She is currently working toward her Master's in Social Work.



◀ **Lonjay** began her college journey at Maryville University as the recipient of the Multicultural Scholarship. This award covers 75% of her tuition and is renewable for up to 10 consecutive semesters.



◀ **Chloe**, a freshman and newspaper columnist at Missouri Western State University, was inducted into the Society of Collegiate Journalists, an honor usually awarded to upperclassmen editors.

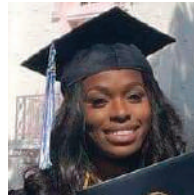

◀ **Ronnesha** graduated from Dillard University in 2021 and received acceptance into her first-choice graduate school, Emporia State University. She is working toward a Master's in Forensic Science to become a forensic scientist in the FBI.

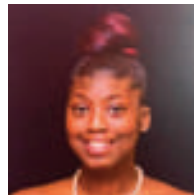

◀ **Crystal**, an Entrepreneurship major at Webster University, recently secured her LLC business license for her bakery, The D'Or Touch. Crystal has dreamt of owning her own bakery since high school.



Watch On YouTube

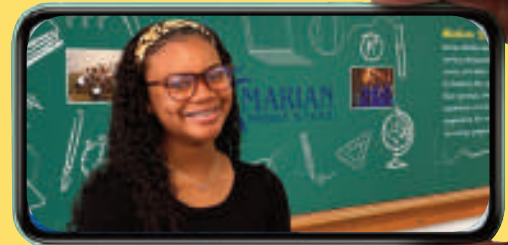

▲ STL Made explores "What's Possible" through the eyes of Marian Girls
<https://thestl.com/community/whats-possible>

▲ The Impact of Marian: Ro'Niyah Learns to Advocate for Herself
<https://www.youtube.com/watch?v=7q-zZV-9Af8>

Marian Girls are attending the following colleges and universities:

Alabama A & M University
Arizona State University - Tempe
Columbia College - Chicago
DePaul University
Dillard University
Fontbonne University
Georgia State University
Harris-Stowe State University
Howard University
Jackson State University
Lindenwood University

Louisiana State University-Baton Rouge
Loyola University New Orleans
Maryville University of Saint Louis
Metropolitan Community College - Kansas City
Mississippi Valley State University
Missouri State University-Springfield
Missouri University of Science and Technology
Missouri Western State University
Mountwest Community and Technical College
Saint Louis Community College
Saint Louis University

Southeast Missouri State University
Southern Illinois University - Edwardsville
Stevens-Henager College
Tennessee State University
Truman State University
University of Maryland Global Campus
University of Missouri - Saint Louis
Washington University in Saint Louis
Webster University
Xavier University, Ohio



Faith-Filled Life



Quality Education



Family and Community Spirit



Respect for the Uniqueness of the Individual



Service to Foster Justice, Peace, and Equality

FINANCES

Statement of Financial Position • June 30, 2021

Assets

Cash and Cash Equivalents	\$2,505,549
Cash and Cash Equivalents Capital Campaign	\$688,830
Investments	\$1,697,548
Grants and Contributions Receivable - Net	\$93,190
Contributions Receivable Capital Campaign	\$918,038
Note Receivable - NMTC	\$3,419,337
Prepaid Expenses	\$18,718
Property and Equipment - Net	\$3,437,423
TOTAL ASSETS	\$12,778,633

Liabilities and Net Assets

Liabilities:

Accounts Payable	\$14,454
Accrued Liabilities	\$21,825
Payroll Protection Loan	\$205,000
Long-term Debt	\$4,865,387
TOTAL LIABILITIES	\$5,106,666

Net Assets:

Without Donor Restrictions	\$6,031,792
With Donor Restrictions	\$1,634,175

TOTAL NET ASSETS \$7,671,967

TOTAL LIABILITIES & NET ASSETS \$12,778,633

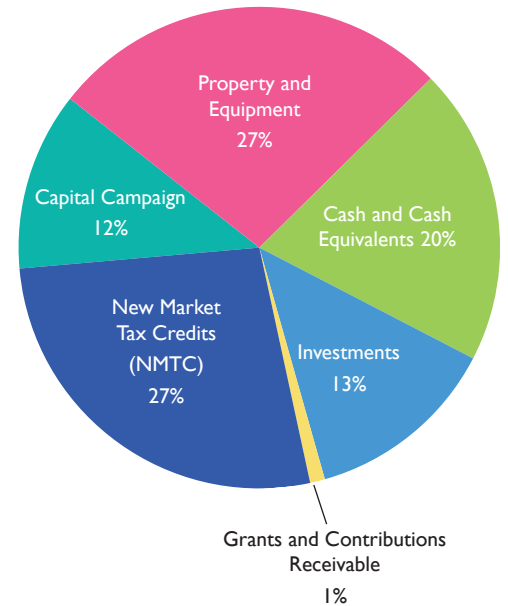

Statement of Activities • June 30, 2021

Support and Revenue

Grants and Contributions	
Capital Campaign	\$131,856
Other	\$1,822,635
Fundraising Events	\$614,233
Tuition	\$27,969
Lunch Program	\$8,211
Net Investment Income	\$129,319
Gain on Uncollectible Grants and Contributions Receivable	\$17,658
Other	\$49,200
TOTAL SUPPORT AND REVENUE	\$2,801,081

Expenses

Program Services	
Academic	\$824,970
Social Services	\$123,379
Graduate Support	\$445,805
Total Program Services:	\$1,394,154
Supporting Services	
Management and General	\$217,204
Fundraising	\$440,313
Total Supporting Services	\$657,517
Total Expenses	\$2,051,671

INCREASE (DECREASE) IN NET ASSETS

Net Assets Beginning of Year	\$6,922,557
Net Assets at End of Year	\$7,671,967

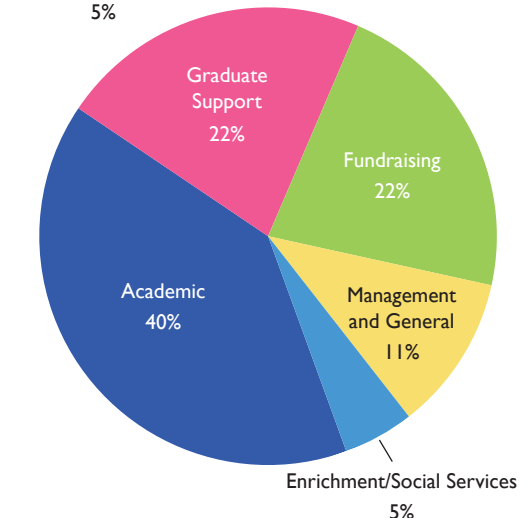
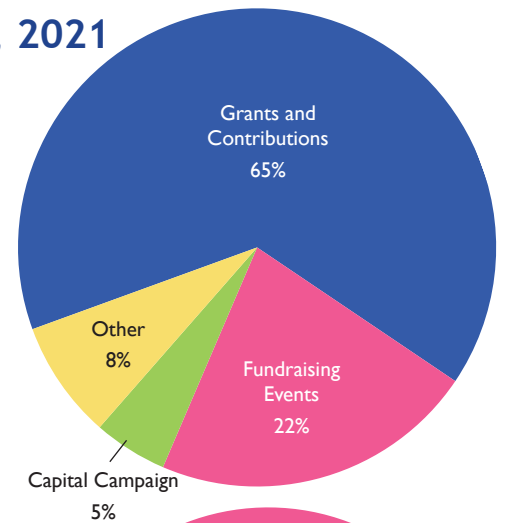



Marian thanks the following donors for their generous gifts made between July 1, 2020, and June 30, 2021. If we have omitted or misspelled your name, please help us correct our records by calling the Development Office at 314.771.7674 ext. 24.

Individual Giving

Founder's Circle \$25,000+

Anonymous
 Carole Ann and Frederic Brown
 Peter and Susan Frane
 Diane and Joseph Garea
 Mary Jo Gorman and Michael Borts
 Cynthia Heath
 Robert and Roseanne Henkel
 Edward Monser
 Steven and Joann Rull

Trustee's Circle \$20,000-\$24,999

Fred and Karen Barton
 Linda and Michael Honigfort
 Antoinette and Craig Hunt
 Pam McIntyre

Visionary's Circle \$15,000-\$19,999

Robert and Mary Cox
 Lisa and Michael Gladson
 Christine and Michael McCoy
 Patricia McGuire and Robert Sciortino

President's Circle \$10,000-\$14,999

Anonymous
 Janet Frane
 Kimberley Johnson
 James Lord
 Magdalen and John Mulcahy
 Jacqueline Pollvogt
 Julia and Tom Preis
 Anne Rowe (deceased)
 Sandra Schlicht
 Ronald and Carol Schmidt
 Patrick and Peggy Sly
 Ruth and Francis Stroble
 Janet Varner
 Ann Wadlington

Principal's Circle \$5,000-\$9,999

Anne E. Bannister
 Mary Bannister
 John and Shannon Block
 William and Karen Burke
 Joyce Cornwell
 Bruce and Shelley Edwards
 John and Ann Farnen
 Mary and Steven Frank
 Sue Ellen and Timothy Glover
 Diana K. Holway
 Patrick and Lauri Koster
 Katherine and James Martin
 John and Rachel McArthur
 Kirk and Rhonda Mills
 Michael and Gina Minks
 James and Mary Powers
 Carol L. Rogers
 Shelley Seifert
 Jerome Sexton
 John (deceased) and Mary Jo Shaughnessy
 Kate and Mark Stroble

Director's Circle \$2,500-\$4,999

Susan and Robert Allen
 Cynthia and Mark Breihan
 Carrin Carlson
 Elizabeth Carver
 Frank Dellaquila
 Elizabeth and David Foshage
 V. Kathryn Goossens
 Shannon Hauf
 John and Sharon Headrick
 Joe and Penny Helmsing
 Carla Jackson
 Ruth Kim
 Mary Jo and Mark LaBarge
 Jim and Lori Messina
 Lori Mills
 Dean and Janet Mueller
 Rusty Mullen
 Edward O'Connor
 Gerry Ortvals
 Bernard Purcell
 Kathleen Ratcliffe
 Bruce and Jane Robert
 John and Carrie Shaughnessy
 John Paul and Judy Slosar
 Sandra and Robert Stearns
 Phil Treacy
 Mark Viox and Janet Knobbe (deceased)
 Joan and Steven Wideman
 Nina and Milton Wilkins
 Kathy and William Winfrey
 Kathy Wisniewski
 Michael and Jeanne Zychinski



Thank you TO OUR

Leader's Circle \$1,000-\$2,499

Anonymous	Robert Garavaglia	Joy McMillen and John Weiland
Anonymous	Jerry Garrett	George and Mary Mills
Elizabeth and Patrick Adams	Victoria Gonzalez and Stephen Welker	Charlotte and Joe Moro
Joe and Marcia Ambrose	Elizabeth Ann Goodwin	Margaret Murphy
Joseph Michael Arndt III	Debra Gorman-Bader	Keith and Rosanne Naunheim
Catherine Bannister	Dorothy Gray	Keith Odegard
Peter and Caron Benoist	Mary Elizabeth Grimes	Bob Oker
Sandra Boillot	Kathleen and Richard Gund	Joan and Don O'Neal
Sara and Joseph Bosco	Carol and David Hampton	Greg Patterson
Joan and Christopher Bowe	Kimberley Hankins-Kujawa and Duane Kujawa	David and Carol Rabe
Thomas and Agatha Brockland	James Tobin and Virginia Heagney	Jennifer and Lyle Ralston
Barbara Buettner	Mary and Robert Heger	Caitlin Rich
Joan D. Burtelow	Jennifer and Tom Hillman	Kim Rosenthal
Diane Carco	Sandy and Gary Hopkins	Catherine and William Sackett
Ryan and Mindy Carney	Christine Huber	Guy and Leslie Sanders
Lynda and Joe Castellano	Susan Huber	Joan Shaffer
Meghan Chun	Laura Uberti Hughes	Michael and Marian Shaughnessy
Maxine Clark and Bob Fox	Joseph and Tammy Impiccicche	Thomas Shaughnessy
Maxine Clark and Bob Fox	Donna Jahnke	Theresa Shaw
Susan Conrad	Trisha Jenks	John and Rebecca Soebbing
Denise Coughlin and Ralph Levy	Jackie Johnson	William and Margaret Stude
Julie Cutter, DC	Laura and Ivan Kangrga	Jeff Suess and Karen Mason
Cody Daech	Susan and Stuart Keck	Kevin Token
Douglas Dillard	Reiad and Mary Khouri	Edith Varley
Lori and Kory Drury	Susan Kohl and Rosemary Denson	Glen and Joan Waeckerle
Lynn Eschenbacher	Dori Kuhn	Martinous and Gloria Walls
Jacqueline Fairchild	Kathy Leonard	Gregory and Margaret Warnusz
Donna Farmer and Robert Gropler	Deb Loftus	Patricia Weisensee
Joe and Lisa Farnen	Silvia and Laurence Madeo	Jerome Welsch
Dolores Feaster	Carol McCafferty	Milton Wilkins
Joanne and Patrick Ferguson	Robert and Maureen McCann	George Williams
Jeanne and Mike Flood	Molly McKay	Sheila Williams
Elizabeth and Mark Fogarty		Kirk and Lavanna Wrobley
Laurie Fournie		Jane and Thomas Wulf
Julia and Steven Frane		

Investor's Circle \$500-\$999

Michelle and Marc Abel	Mary Carolyn Gamache	Barbara Richter
Patricia and Mark Beck	Kathy and Steve Gardner	Heather Robinett
Donna and Richard Benner	Trish and Larry Geldbach	Barbara Roche, SL
Laura Boedges	Susan and Robert Hayashi	Betsy and Andy Ross
Amanda Bohnert	Geraldine Hufker	Melanie Schmickle
Barbara Bowyer	Kevin and Tracy Kissling	John Schroeder
Molly Bradshaw	Pat Knoerle-Jordan	Douglas Schwaab
Jeff and Amy Brand	Anthony Kreutz	Jim Schweitzer
Christopher and Carol Brescia	Theresa Lafontaine	Lindsay Selner
Tamarah and Clarence Brownlee	Gerald and Debbie Lewis	Emily Sheehey
Matthew Bruns	Patrick and Jayne Lynch	Kathleen Sherby
Eduardo Conrado	Richard and Sharon McClure	Bret and Kathy Sinak
Kathleen Corrigan	Scott McLain	Dawn and Michael Sztatkowski
Kathianne and David Crane	Nichole Mercier	John and Joan Vatterott
Kelly and Andrew Datillo	Catherine and Birch Mullins	Beverly and David Voloto
Ann Duggan	Mary Ellen Murphy	Kate and Robert Wacker
Tyler Dunn	Sheila and Terrence O'Toole	Kathleen and Larry West
Amber and Timothy Elli	Marie Petracek Longtine	Lori Willibrand
Donna Eovaldi	Courtney and Richard Proctor	Peter Wimmer
Aaron Ferber	Nannette and Mike Rich	Denise Woodside Murray

DID YOU KNOW?

Many donors make recurring gifts to Marian through monthly or quarterly credit or debit card payments. Recurring gifts provide a convenient way to spread gifts over a period of time and have a big impact. If you would like to set up this special gift, contact the Development Office, or visit our website.

Gifts of stock are also great ways to give. To make a gift of stock, please transfer securities directly to Marian's broker. (Please inform Dianne Decker, Business Manager, if you make a gift of stock.)

Detalus
Mr. Jeff Holley
314.997.1351
DTC #: 0443
Account name:
Marian Middle School
Account #: AIH001182

Donors also shop on AmazonSmile to ensure a part of their purchase goes back to the community. Simply select Marian Middle School as your charity partner of choice.

Your contribution, no matter what size, provides a quality education for girls who face the obstacles of poverty.

DONORS!

18

DONORS HAVE MADE GIFTS FOR THE LAST 10 CONSECUTIVE YEARS

Ambassador's Circle \$1-\$499

Bradford and Margaret Adams	Lindsey Bruno	Kelli Dempsey	Richard Gratza
Alice Adcock	Nina and Wallace Bryans	Mary Diacon	Rhonda Gray
Ted and Donna Agniel	William and Zoe Buckley	Allison Dietz	Barb Grayson
Samantha Agusti-Nuernberger	Barbara and W.J. Budde	William Digman	Aleta Grimes
Martha Alderson	Michael Buel	Lisa Downey	Gerald and Donna Grubbs
Amy Alfermann	Paula Buie	Susan and David Doyle	Amanda Grzesiowski
Alyssa Allaria	Sarah Bunker	Stephen Drury	James and Maureen Guffey
Madalyn Allen	Mike and Mary Burger	Shawna Dubois	Sally Guignon (deceased)
Marci Althoff	Brandi Burke	Linda Dudenhoefter	Kristin Gumper
Marilyn J. Ancer, SSND	Jennifer Burkett	Justine and Tom Dugan	Paul and Mary Gund
Brent Anderson	Maria Burr	Amily Dupre Castro	Kristian Gunn
Michael and Rhonda Anderson	Laurie and James Busch	Angie and Greg Echele	Mary Louise Gunther
Joan Andert	Victoria Busch	Laura Eckelkamp	Wayne and Vicki Gurley
Diane and George Andrews	Matt Butler	Marci and Richard Eisen	Harriet Hall and James Hughes
Barbara Archer	Shelagh Byrne	Dennis and Margaret Elliott	Charlotte Hamilton
Cheryl Archibald	Roberta Cahill	Terri Engelbrecht	Jacqueline Hamilton
Harriette Arkin	Susan Cahill	Arline Epstein	Trudy Hamilton
Cheryl Armstead-Batey	Nina Caldwell	James Epstein	Ruthanne and Paul Hammett
Cathleen Aubuchon	Claudia Calzetta, SL	Sharon Erny	Theresa Hammitt
Bonnie Ayden	Sandra and Robert Cannon	Christine Ertle	James Hannon
Sharon Baca	Lauren Carroll	Anna Eschbacher	Patricia Harris
Judith Bachman	Ana Casey	Meredith and Jonathan Ewbank	Tamara Harris
Robert Bachmann	Hannah Castellano	Suellyn Fahey	Kathryn and William Hartrich
Nannette A. Baker	Tracey Cavato	Maggie Fairchild	Laura and Nicholas Hartzler
Lynette Ballard	Jessica Cervenka	Chris Farrar	Susan and Steven Hassell
Kathleen Bannister	Sonia Chappell	Kyli Ferrero	Loretta Hassler
Amanda Barbieri	Beth Chausse	Cathy Fetter	Anne Haudrich
Keith Barket	Kelsey Chausse	James Finan	James and Katherine Hawkins
Christy Barnes	Jessica Christiansen	Jane Finnegan	Jennifer Hayden
Jill Bastian	Joel and Mary Christiansen	Timothy and Michelle Finnigan	Amy Hayes
Ann Bauer	Ken Clark	Carol Fischer	Elizabeth Hazzard-Herzing
Laura Beckering	Tony Clark	Elena Fisher	Adele Heagney
Donald and Sherry Beckerle	Susan Clote	Ruth Fisher	Jennifer Heal
Heather Bednarek	Kristin Coleman	Jill Fisk	Gabrielle Hearn
Paul Behrns	Patricia Coleman	Lisa Flagg	Michelle Heavens
Dorothy Bell	Lauren Colling	Rosie Fleming	Andrew Heck
Robert and Barb Berger	Megan Connelly	Michelle Flowers	Barbara and John Heger
Susan and David Bird	Inez Conrad	John Fournie	Mary Helbig
Donna and Leo Black	John and Cynthia Cooney	Mary and Raymond Fournie	Thomas and Dawn Helfrich
J. Russell Bley	Maryann Copenhagen	Kathleen Fox	Alesha Henley
Pam Bliss	Raymond and Marilyn Cordes	Bernie Frazier	Katherine Hennekes
William Bollwerk	Barbara and Stephen Corn	Allyson Fuchs	Lauren Herbig
Karen Boulanger	Erin Counihan	Patrick Fuller	Caroline and Dale Hermeling
Lisa and Craig Bourgeois	Maria Craft	Kerri Gallen	Maureen and James Herrmann
Adrian and Vernon Bracy	Ann Cronin	Maura Gallen	Diane Hildebrand
Ann and Pat Bradley	Mary Jo and John Crosby	Rod Garbo	Christopher Hill
Diana Brady	Ryan Cross	Quen and Jesus Garza	Tom and Penny Hillemeier
Harry and Shirley Brady	Thelma Crudup	Mary and Don Gasch	Kisha Hines
James Brasier	Santa Cuddihee	Kelly Casey Gegg	Brian Hodel
Anne Brauer	Chriss Cudney	Philip Giljum	Kimberly Hodge-Bell
Eileen Bridge	Kathryn Darcy	Eleanor Glick	Kenyatta Holmes
Edward Brinkmann	Kathleen David	Janice and John Glunt	Jane and Robert Horas
Thomas Brinkmann	Richard and Nancy Davidson	Gregory and Janice Godfrey	Linda Howell
Robert and Lindsay Brinton	Brian and Jennifer Davies	Amanda Goldsmith	Quinn Huber
Audrey and Pat Britt	Tricia and Tad Davies	Nancy and Robert Gorman	Grace Hudson
David and Kathy Broughton	Dianne and Cleman Decker	Thomas and Jean Gosebrink	Helena Hudson
Lauren Brucker	Thomas DeGonia	Shannon Grass	Robert Hughes



Thank you TO OUR DONORS

Ambassador's Circle \$1-\$499 (continued)

- | | | |
|----------------------------|------------------------------|-------------------------------------|
| Nicole Huguley | Elizabeth and Stephen Lillis | Eugene and Cynthia Morgenthaler |
| Kimberly Hunt | Mary Lillis | Terri Morris |
| Anne Hyde | Julia Lilly | Shannon Morse |
| Elizabeth Iffrig | Darryl and Felicia Linear | Ann and James Mueller |
| Michelle Illig | Debbie Livingston | Bill Mueller |
| Clara Jackson | Jamie Loomis | Celeste and Tom Mueller |
| Carol Jacobi | Geralynn Lord | Maureen and Thomas Mueller |
| Megan Jacobsmeyer | Tim and Marigene Lorson | Theresa Mulligan |
| Cynthia James | Kristy Lovett | Amber Murphy and Jim Heinzer |
| Richard Johannesmann | Melshond Lowe Dobbins | James and Mimi Murphy |
| Stephanie Johnson | Kate Lowrey | Judith and Gerard Murphy |
| Thomas and Etta Johnson | Meghan Luebbert | Meredith Murphy |
| Mark and Eva Johnston | Mark and Marybeth Lumetta | Patrick and Ellen Murphy |
| Ronald Joly | Taylor Lundy | Ryan and Jennifer Murphy |
| Julie Jones | Rachael Lux | Sherrie Murray |
| Tracie and Eric Jones | Lynette Mack | Daniel Naert |
| Dee Joyner | John Magner | Margaret Nahrup |
| Ann and Craig Kammien | Marina Malkina | Alison Nash |
| Nancy Karandzieff | Lana Malone | Dan Nevares |
| Susan Katzman | Ann Mandelstamm | Thomas and Christy Ney |
| William Kay | Eileen Manganaro | Teresa Nguyen |
| Julie Kearby | Doug and Kary Mangers | Suzanne Nicholson |
| Samantha Keeven | Tony Margherio | Janet and Brad Niehaus |
| Michael Keith | Shaun and Alicia Margul | Natalie Nimerela |
| Katherine and David Keller | Stacey Martin | Jennifer O'Brien |
| Michele Kenner | Thomas and Lois Martin | Sara O'Brien |
| Kesha Kent | Veola P. Martin | Tara Oglesby |
| Madeleine Keough | Beverly Martinez | Susan O'Grady |
| George and Karen Kersey | Elizabeth Marx | Dorrit O'Halloran |
| Robin Kies | Sally Matheson | Madonna O'Hara, OSU |
| Maria and Andrew Kim | Robert and Carol Matschiner | Michael Ohlman and
Marie Andrews |
| Elizabeth Kinamore | Vincent and Marilyn Mattione | Barbara O'Leary |
| Jordan Klinckhardt | Susan Mauzy | Jill and Terry Orr |
| Carol and David Klipsch | Perez Maxwell | Anne and Robert Osdieck |
| Maggie and Steve Klonsky | Ann Marie Mayuga | LaDawn L. Ostman |
| Denise Koeper | Michael McArthur | Madelyn Ott |
| Kody Kolb | Billee McAuliffe | Caroline Pagliarini |
| Kimberly Kory | Anne McCarthy | Lauren Pair |
| Sarah Kramer | Mary McInnis | Amy and Jeff Pauls |
| Mia Kweskin | Gene and Donna McMahon | David and Kate Peake |
| Cindy Lacks | Marie McMahon | Elizabeth Pecha-Poelker |
| Richard Lageson | Patrick and Carol McMahon | James Peculis |
| Sean Landgraf | Brenda Menke | Randall and Mary Peek |
| Thomas and Anne Lang | Linda Metzler | MaryLisa Penilla and David Drebes |
| Meghan Worthington Largent | Jenna Mihm | Lydia Peterson |
| Vicki LaRose | Anne and Daniel Miller | Patricia and Stephen Peterson |
| Ed Latimer | Jennifer Millikan | Charlotte Petty |
| Christine Latinette | Lisa Mills | Mary and Gerald Phelan |
| Claire Laurentius | Leo and Lauren Ming | Tina Sweet-T Pihl |
| Dave and Jeanne Layton | Gwen Mizell | Erin and William Pisoni |
| Elaine and David Leming | Carolyn Monaco | Sarah Pleban |
| Lauren Lemmon | Mary Ann Moore | Theresa Plyler |
| Richard and Janet LeSage | Alex Morales-Heil | Donna Poeling |
| Christine and Clint Lewis | Sharon Moran | Ronna Pohlman |
| Elaine Lexow | Caitlin Popelar | Mike Price |
| Traci Lichtenberg | Patrick Postal | |

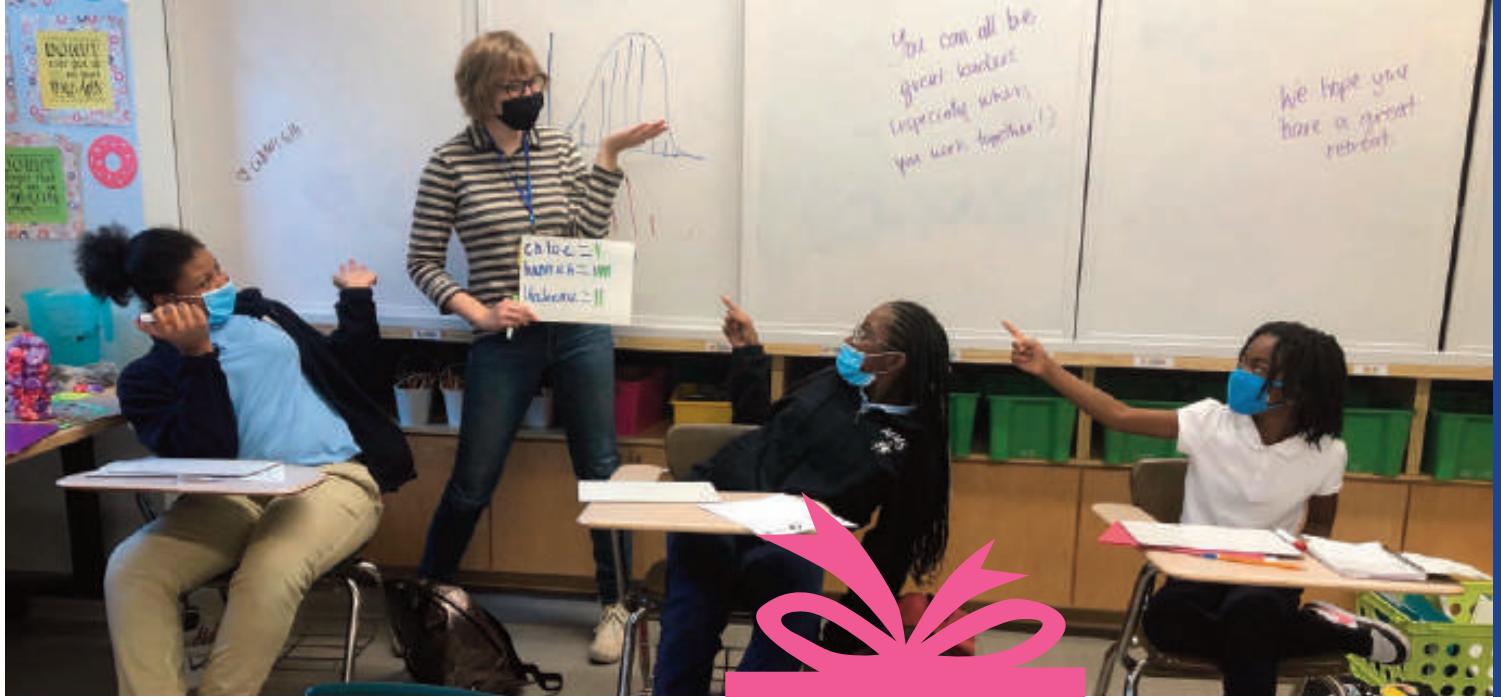

Ambassador's Circle \$1-\$499 (continued)

Ellen Prinster
 Jennifer Pritchard
 Frances and Dan Raniere
 Ed and Betty Rataj
 Alexander Raycraft
 Linda and Kenneth Rechten
 Matthew Redenius
 Marianne Reed
 Melissa Reel
 Kathy and Dave Rehmer
 Kathleen and Robert Reich
 Dan Reynolds
 Ann and Martin Ribaud
 Alexandra Ricci
 Maranda Richardson
 Laura and Paul Richter
 Bronwyn Ritchie
 Matthew Roberts
 Katie Robertson
 John Ronan
 Ann and Stephan Rost
 Karen Routsong
 William and Margaret Rowe
 Theresa and Ted Ruzicka
 Theresa Sarich, OSU
 Cassie Saunders
 Debra Saunders
 Susan and Joseph Scalise
 Thomas Schaefer
 Mary and Philip Schenkenberg
 Pearl Scheve
 Robert Schneider
 Carmen Schnyder, CPPS
 Bill and Kate Schoenhard
 Karen Schootman
 Jane Schrik
 Mary Kay Schumacher
 Daniel Schwartz
 William and Elizabeth Schwartz
 Matthew and Patricia Sciuto

Laura and David Scobee
 Katrina Scott
 Page Selby
 Joseph Sepulveda
 Susan Shackelford-Davis
 Hannah and Kyle Shaughnessy
 Megan Shaughnessy
 Julia Shaw
 Haley Sheehey
 Beth Shelly
 Julie and Stephen Sheridan
 Jamie Simler
 Kristol Simms
 Michael and Stacy Singer
 Kristina Sit
 Laura Skluzacek
 Crystal Smith
 Anna Sobotka
 Mary Beth and Allen Soffer
 Julie Sonderman
 Nancy Spargo
 Gerry and Kathy Spitznagel
 Tricia and Steven Spratt
 Melanie Stahlberg
 Phillip and Candace Stallone
 Christine Stanek
 Alexandra Steck
 John and Randee Steffen
 John and Paula Steiert
 Paul and Jeanette Steiner
 Marjorie and Dan Stelmach
 Chase Steyns
 Denise Stoen
 Cynthia Stokley
 Danny Stricker
 Mary and James Stroble
 Mary and Matt Stroble
 Erich and Barb Stroh
 Mary Ann Strubert
 Dave and Anne Switzer



Andrea Sykes and Abdul Abdullah
 Tracy Sykes-Long
 Julie Taylor
 Brian Tepper
 Judith Thoman
 Angela Thomas
 Denise Thomas
 Eugene and Mary Ann Thomas
 Rebecca Thompson
 Paulette Tiefenbrunn, SSND
 Christy and Kevin Toben
 Holly Tobin
 Maura Tobin
 Nora Tobin
 Marie Tustin
 Matt Tuths
 Emily and Robert Unger
 Kelli Unland
 Barbara and William Van Luven
 Jeffrey Varrone
 Timothy and Marilyn Varrone
 Daniel Vaughn
 Angel Venegoni
 Teri Venker
 Kaitlyn and Jose Venta
 Elise Viox
 Carly Voloto
 Anne and James Von Der Heydt
 Ann VonAllmen
 Ruth Wagner

Barbara Wallace and Kenneth Rinderknecht
 Mary Ann and John Walsh
 Pauline Walsh
 Veronica Walton
 Mary Walz, DC
 Melissa Warner
 Megan Warnick
 Babette Washington
 Gregory Watson and Rhonda Mannion
 Brenda Webster
 Aurelia and Russell Weil
 Joseph Welch
 Brian Westrich
 Kelly Wetzler
 Deborah and Mark Wilhelm
 Barbara Wilkinson
 Denise Williams
 Terri Williams
 Karen Winkler
 Kathleen and John Winkler
 Claire Winter
 Jennifer Wischnowsky
 Michelle Witte
 Greg and Jeanne Wolf
 Nancy Wolfberg
 Bruce and Christine Wood
 Emily Wood
 Paul Woodruff
 Loretta Wooten
 Keith Wright
 Kelley and Michael Wright
 Ursula Wright
 Kara Wurtz
 Matthew and Debra Zehner
 Georgia and Thomas Zimmerman

Thank you!

TRIBUTES

In Memory Of

Margaret Anne Bannister

Given by:
Pearl Scheve

Maureen Bannister, DC

Given by:
Anne E. Bannister
Catherine Bannister

Marie Kevin Brothers, SSND

Given by:
Raymond and Marilyn Cordes

Pauline Cronin

Given by:
Ann Cronin

Assumpta Dendinger, CSJ

Given by:
Ursuline Convent of St. Joseph

DeSales Dendinger, CSJ

Given by:
Ursuline Convent of St. Joseph

George Holway

Given by:
Diana K. Holway

Warren and Marianne Knaup

Given by:
Kathianne and David Crane

Annie L. Latson

Given by:
Cynthia James

Cleta Pouppart

Given by:
Donna Jahnke

Rosalynn Purcell

Given by:
Donna Poeling

Mary Alexius Portz, SSND

Given by:
Anonymous

John T. Shaughnessy, Jr.

Given by:
Alice Adcock
Harriette Arkin
Judith Bachman
Robert and Barb Berger
J. Russell Bley
William Bollwerk
Lisa and Craig Bourgeois
Ann and Pat Bradley
Christopher and Carol Brescia
Bridges Foundation
David and Kathy Broughton
Sarah Bunker
Mike and Mary Burger
Dianne and Cleman Decker
Lisa Downey
Stephen Drury
Timothy and Michelle Finnigan
Eleanor Glick
The Gray and Rosenthal Families
Mary Elizabeth Grimes
Gerald and Donna Grubbs
James and Maureen Guffey
Wayne and Vicki Gurley
Carol and David Hampton
Maureen and James Herrmann
Donna Jahnke
Thomas and Etta Johnson
Susan Kohl and
Rosemary Denson
Richard Lageson
Thomas and Anne Lang
Ann Mandelstamm
Tony Margherio
Shaun and Alicia Margul
Gene and Donna McMahon
Marie McMahon
Patrick and Carol McMahon
Eugene and Cynthia Morgenthaler
Bill Mueller
Madonna O'Hara, OSU
Randall and Mary Peek
Kim Rosenthal
Veronica Schrand
William and Elizabeth Schwartz
Mary Jo Shaughnessy
Megan Shaughnessy

Michael and Marian Shaughnessy
Thomas Shaughnessy
Michael and Stacy Singer
Marjorie and Dan Stelmach
Kate and Mark Stroble
Dave and Anne Switzer
Eugene and Mary Ann Thomas
Pauline Walsh
Greg and Jeanne Wolf
Bruce and Christine Wood
Loretta Wooten
Matthew and Debra Zehner

Dolores Shea, SSND

Given by:
Joan and Don O'Neal

Phillip A. Stallone

Given by:
Phillip and Candace Stallone

Dorothy M. Stephens

Given by:
Dorothy Gray

Mary Lou Venker Mayer

Given by:
Joyce Cornwell
Carol Jacobi

Janet Viox

Given by:
Michael and Rhonda Anderson
Anonymous
Eileen Bridge
Michael Buel
Thomas and Dawn Helfrich
Michael Keith
Ed Latimer
Vincent and Marilyn Mattione
Phi Kappa Theta Pledge
Class of 1976
John Ronan
Robert Schneider
Joseph Sepulveda
Kate and Mark Stroble
Brian Tepper
Daniel Vaughn
Brian Westrich

2020
2021

Invest in Her Future

Marian Middle School families commit to supporting students based on their financial capacity. The typical family pays \$400 annually. However, the actual cost of educating one Marian student is \$14,762 annually. It is through the generosity of our donors that we are able to succeed in our mission to break the cycle of poverty by *Educating Girls for Life*.

Marian Middle School would like to thank **Laura Kangrga of Kangrga Design** for volunteering her time and talents to create this annual report and several other marketing materials during the 2020–2021 school year.

Foundation, Corporate, and Organizational Giving

Marian Middle School thanks the following donors for their generous gifts made between July 1, 2020, and June 30, 2021.

Founder's Circle \$25,000+

Anonymous
Archdiocese of St. Louis
Ascension
Bayer Fund
Berges Family Foundation
Boniface Foundation
Capital Impact Foundation
Emerson Charitable Trust
First Bank
Hauck Charitable Foundation
Mission and Ministry Impact
Orthwein Foundation
School Sisters of Notre Dame,
Central Pacific Province
The Hawkins Foundation
Today & Tomorrow Educational
Foundation

Trustee's Circle \$20,000-\$24,999

Anonymous
Kari and Fred Barton Foundation
Mercy
Pershing Charitable Trust

Visionary's Circle \$15,000-\$19,999

Employees Community Fund of Boeing
Guth Foundation
Sisters of the Most Precious Blood
The Pott Foundation
The Raskob Foundation
The Westerman Foundation

President's Circle \$10,000-\$14,999

Ameren Illinois
Dewitt and Caroline Van Evera
Foundation
Franciscan Sisters of Our Lady of
Perpetual Help
Great Southern Bank
Greater Saint Louis Community
Foundation
Greensfelder, Hemker & Gale P.C.
Koch Foundation Inc.
Lewis Rice LLC
Loretto Literary & Benevolent Institution
Norman J. Stupp Foundation
Olympic Marine Company
The Saigh Foundation
Ursuline Sisters of the Central Province
Vassia Family Charitable Foundation

Principal's Circle \$5,000-\$9,999

Armstrong Teasdale LLP
AT&T Missouri
Brinkmann Constructors
Covington & Burling LLP
Deaconess Foundation
ESCO Technologies Foundation
Mary Ranken Jordan and Ettie A. Jordan
Charitable Foundation
Midwest Employers Casualty
Parkside Financial Bank & Trust
Sisters of St. Joseph of Carondelet,
St. Louis Province
Society of the Sacred Heart
St. Louis Blues
St. Louis Philanthropic Organization Inc.
St. Louis Rotary Club Welfare Fund
Technology Partners
The Webb Foundation
Trio Foundation of St. Louis
Tromblee Foundation
Wessel Foundation



Director's Circle \$2,500-\$4,999

Acropolis Investment Management
Alberici Constructors
Cor Jesu Academy
Detalus
Dierbergs Markets
Dollar General Literacy Foundation
Ernst & Young
Hager Companies
Jack and Jill of America Inc.
Kerber, Eck & Braeckel LLP
Maryville University
Recovery House of Saint Louis
Shaughnessy Family Foundation
Ziegler Capital Management LLC

Leader's Circle \$1,000-\$2,499

Barbara A. McCafferty Family Foundation
Bradford and Galt
Cardinals Care
Commerce Bancshares Foundation
Commerce Bank
Enterprise Bank and Trust
International Charitable Foundation
KPMG
Last Man Standing Club
Leo Brown Jesuit Community
Mary, Mother of the Church
Nerinx Hall High School
Northstar Management Co. LLC
Ravarino Family Foundation
St. Joseph The Worker PCCW
St. Louis Surge Community Impact
Foundation
The St. Louis Service Bureau Foundation
Thompson Coburn LLP
Tierpoint LLC
Ursuline Academy

Investor's Circle \$500-\$999

American Society of Civil Engineers
Charles L. Crane Agency Co.
Fischer-Bauer-Knirps Foundation
Incarnate Word Academy
Thrive St. Louis
Walmart
Wells Fargo Community Support Campaign

Ambassador's Circle \$1-\$499

AmazonSmile Foundation
Bank of America Matching Gifts Program
Bridges Foundation
Burns and McDonnell Foundation Matching
Gifts Fund
Civil Design Inc.
eScrip
Facebook
Merchandise Pickup Service Inc.
RBO PrintLogistix
School Sisters of Notre Dame
Kendra Scott
Strengthen Thy Sister
TisBest Philanthropy
Ursuline Convent of St. Joseph
Ursuline Nuns of the Parish of New Orleans

TRIBUTES

In Honor Of

2021 Graduating Class

Given by:
Barbara Wilkinson

William J. Bollwerk

Given by:
William and Karen Burke

Lauren Bray

Given by:
Janice Williams

Lindsey Bray

Given by:
Janice Williams

Joan D. Burtelow

Given by:
Kathianne and David Crane
Mary Jo and John Crosby

Danielle Cherry

Given by:
Kristina Sit

Allie Dudenhoeffer

Given by:
Linda Dudenhoeffer

Haley Dudenhoeffer

Given by:
Linda Dudenhoeffer

Ann Duggan

Given by:
Christine Latinette

John Farnen

Given by:
Kevin Token

John D. Fournie

Given by:
Raymond R. Fournie

Lisa Gladson

Given by:
Heather Bednarek

Mary Jo Gorman

Given by:
Nannette and Mike Rich

Nancy M. Gorman

Given by:
Michael Borts and
Mary Jo Gorman

Mary Elizabeth Grimes

Given by:
Anne and James Von Der Heydt

Kristin Gumper

Given by:
Elizabeth Hazzard-Herzing
Bob Oker

The Haddad, Kuebler Lanphear, and LeVaca families

Given by:
Anonymous

John Headrick

Given by:
Joel Christiansen

Peggy Heck

Given by:
Kathleen Bannister
Andrew Heck

Tom Hillemeier

Given by:
Jerry Garrett

Patricia Knoerle-Jordan

Given by:
Julie Taylor

Marian Girls

Given by:
Charlotte Hamilton

Christine K. McCoy

Given by:
Dennis and Margaret Elliott
Celeste and Tom Mueller
Daniel Schwartz

Pam McIntyre

Given by:
Kristin Gumper

Barbara Roche, SL

Given by:
Martha Alderson

Pearl A. Scheve

Given by:
Loretta Hassler
Elaine and David Leming
Kate and Mark Stroble

John A. Shaughnessy

Given by:
John and Randee Steffen

Sisters of St. Joseph of Carondelet, St. Louis Province

Given by:
Janice and John Glunt

Katherine Stroble

Given by:
Joan and Christopher Bowe
Cynthia and Mark Breihan
Lynda and Joe Castellano

Erich & Barb Stroh

Given by:
Jerry Garrett

Mary Arnold Trospen

Given by:
Susan and David Bird

Kaitlyn Venta

Given by:
Guy and Leslie Sanders

Aurelia K. Weil

Given by:
Melanie Stahlberg

David P. Weiss

Given by:
Daniel Naert

2020 2021

To find out how you can impact the mission of Marian Middle School through a financial donation, please contact:

Kristin Gumper

Development and Communications Director
4130 Wyoming Street
St. Louis, MO, 63116

Email: kgumper@mms-stl.org

www.marianmiddleschool.org



IN-KIND DONATIONS

In-kind gifts are essential to our fundraising program. We appreciate your support!

Ted and Donna Agniel
Ascension
Mike and Mary Breault
Explore St. Louis
Mary Jo Gorman and Michael Borts
Antoinette and Craig Hunt
Kimberly Hunt

Laura Kangrga
Robert and Maureen McCann
Kristi Navalta
Parkside Financial Bank & Trust
REPCO Solutions
Sisters of St. Joseph of Carondelet, St. Louis Province
St. Raphael School

A COMMUNITY OF SUPPORT

20th Annual *Marian Magic*

A VIRTUAL EVENT

MAY 4, 2021



Founder's Circle Sponsors:



"The Boniface Foundation aspires to honor the courageous and selfless legacy of the Franciscan Sisters of Germany. We continue to be inspired by the question Marian's Foundresses asked the community when they founded the school: 'What about the Girls?' At Boniface, we believe that one of our biggest contributions to the community comes from our support of education, especially for girls. As a longtime supporter of Marian, we know that Marian makes a difference everyday — helping young girls find their voice and preparing them to have a profound impact in our community for generations. We pray that God continues to bless the Marian Community."

— James Powers, Board Member,
The Boniface Foundation



Young Friends Give STL Day

May 6, 2021

"Give STL Day 2021 was a major success for Marian Middle School. The Young Friends of Marian successfully met our matching gift challenge of \$10,000 and raised over \$22,500 to support Marian Girls! Our members have all seen first-hand what this school does for young women, and it is truly inspiring. We are honored by every opportunity to support Marian Girls!"

— Tyler Dunn, Wealth Advisor,
Aspen Wealth Strategies

15TH ANNUAL WOMEN'S EVENT

Girls Night Out

2021

A VIRTUAL EVENT

October 14, 2021



"I was grateful to speak with female leaders from across the region during Marian's Girls Night Out. I have been a fan of Marian since I began volunteering in 2014. Marian is a special place — an incredible school that empowers young leaders who are determined, dedicated, and quite simply — our future. Marian Girls know that they can be anything. They dream big. By joining the community at Marian, you can impact the lives of young girls and make a difference in our community's future."

— Khalia Collier, owner of The St. Louis Surge and
Vice President for the St. Louis City SC, MLS expansion team

Young Friends Virtual Trivia Night

November 14, 2021

"My family has been longtime supporters of Marian because we believe in the mission and have witnessed the life-changing effects that Marian has had in the lives of students. I am grateful for our Young Friends and guests who made Trivia Night a success! Together, our efforts are providing vital support for Marian Girls, including support for Marian's Care Team, which provides the mental and emotional support students need."

— Kim Hunt, Media Buyer, HLK





MARIAN
MIDDLE SCHOOL



21st Annual Marian Magic

A VIRTUAL EVENT

Saturday, April 23, 2022
6:00 - 7:00 pm

FEATURING:



- Celebrity Emcee Carol Daniel
- Marian's outstanding students including alum Faith Walker
- Virtual Fund the Mission
- Virtual Teacher Wish List

For more information or to register online, visit [MarianMagic2022.givesmart.com](https://www.MarianMagic2022.givesmart.com)



OUR EDUCATION MODEL

- Our **Academic Program** enhances student learning by challenging students to think beyond the boundaries of traditional academia and develop critical thinking, problem solving, leadership, and life skills in preparation for high-performing high schools.
- Our **Enrichment Program** offers students additional opportunities for learning, empowerment, character growth, and leadership development.
- Our **Graduate Support Program** assists alumnae in finding success during their high school and college years by providing academic, social, financial, and career readiness support and by connecting students to internship and job opportunities.

For more information or to arrange a tour, contact us!

314.771.7674, Ext 24

www.marianmiddleschool.org

